Monterey. C.M.

Benjamin Beddome, 1826.
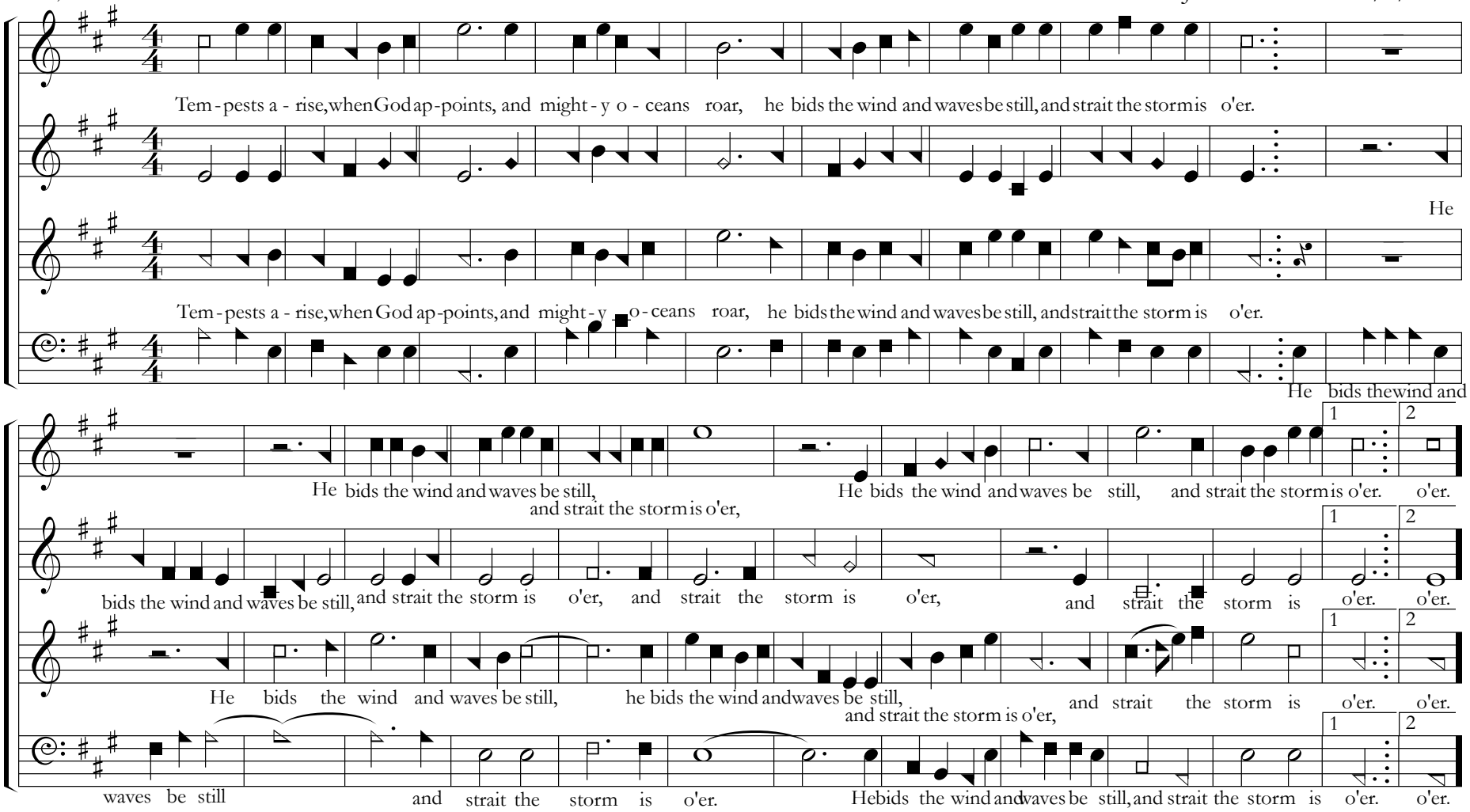
Julian Damashek. 7/5/2011.